Count Brown's March

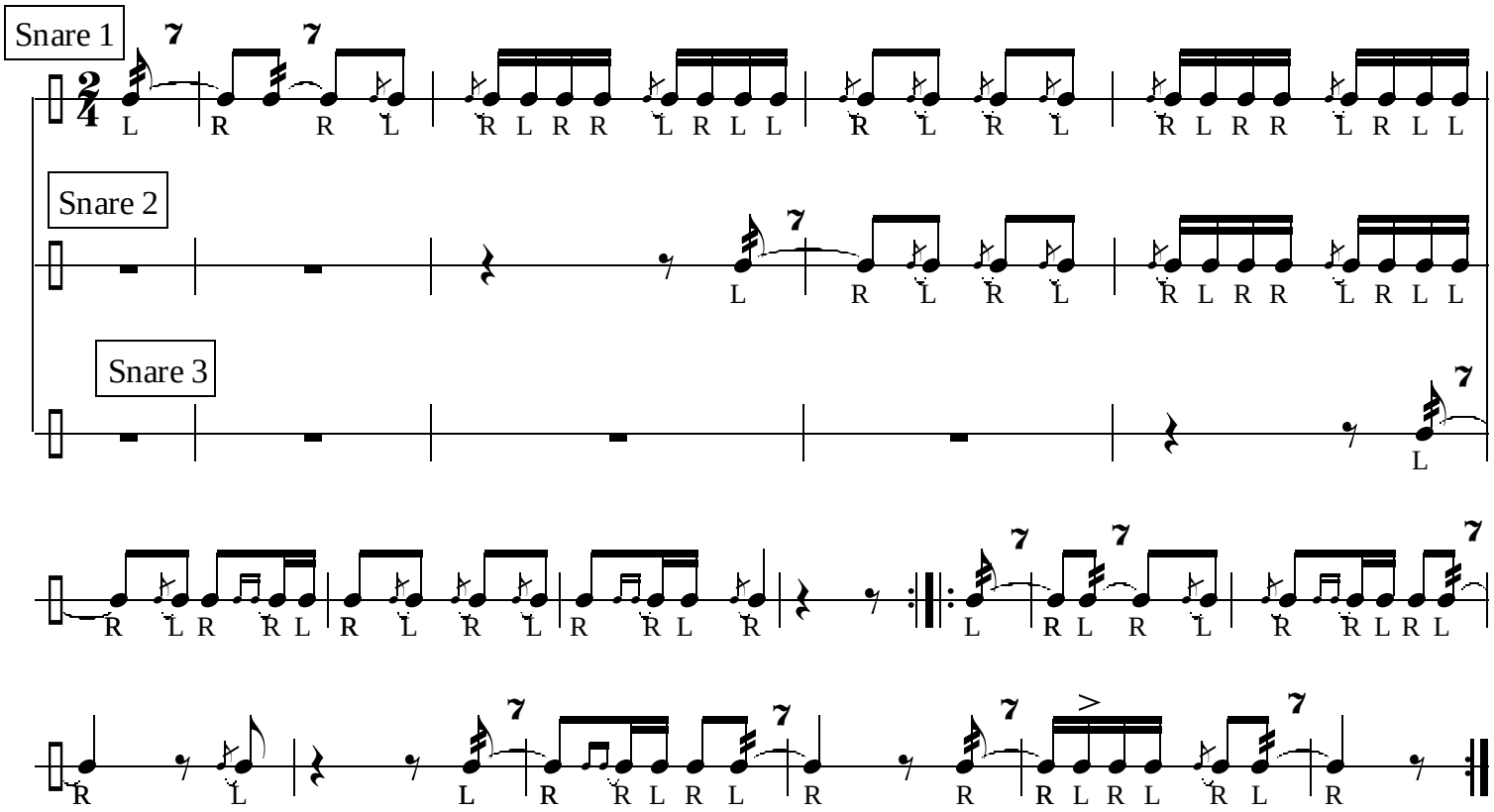

(Snare 1: repeat quietly with fifes)